

SECTION PROFILE REPORT

ELDER Section Profile



Minnesota State Bar Association
600 Nicollet Mall
Suite 380
Minneapolis, MN 55402

www.mnbar.org

Age Breakdown

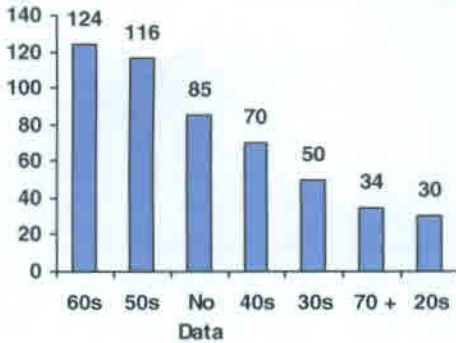

Age Range	#	% of Section
20s	30	5.9%
30s	50	9.8%
40s	70	13.8%
50s	116	22.8%
60s	124	24.4%
70 +	34	6.7%
No Data	85	16.7%

Average Age
53

Gender Breakdown

Gender

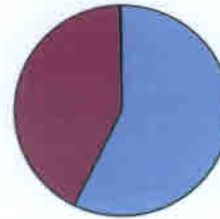

Male
Female
No Data

Gender	#	% of Section
Male	291	57.2%
Female	217	42.6%
No Data	1	0.2%

Ratio Male to Female
1.34:1

Attorney Members

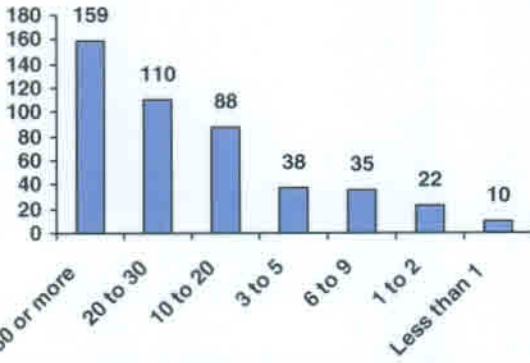

Attorney Years In Practice	#	% of Attys	% of Section
Less than One	10	2.2%	2.0%
1 to 2 years	22	4.8%	4.3%
3 to 5 years	38	8.2%	7.5%
6 to 9 years	35	7.6%	6.9%
10 to 20 years	88	19.0%	17.3%
20 to 30 years	110	23.8%	21.6%
More than 30	159	34.4%	31.2%
No Data			

Non-attorney Member Type	#	% of Non-	% of Section
Students	45	95.7%	8.8%
Paralegals	2	4.3%	0.4%
Law Mangmt Assoc			

Attorneys in this Section
462 90.8%

Average Years in Practice*
22

* Based on admittance to any bar.

Non-Attorney Members

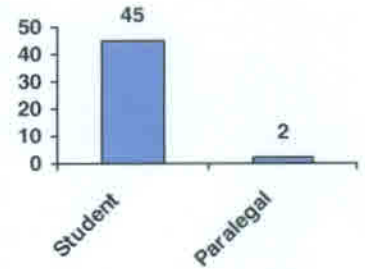

Non-attorneys in this Section
47 9.2%

All Section Members

Attorneys and Non-attorneys

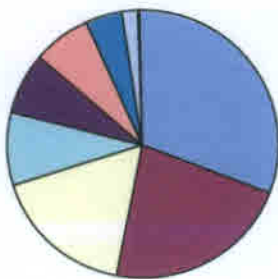

30 or more
20 to 30
10 to 20
Student
3 to 5
6 to 9
1 to 2
Less than 1
Paralegal

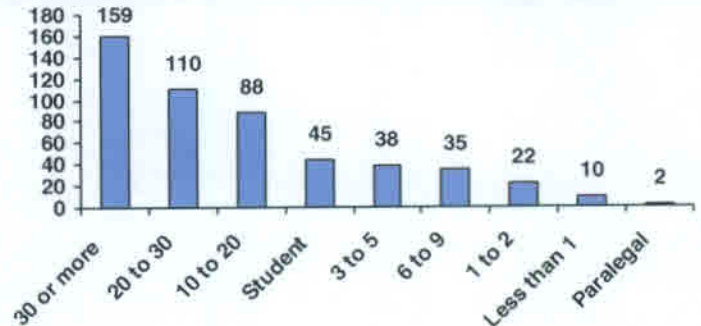

Organization Type*

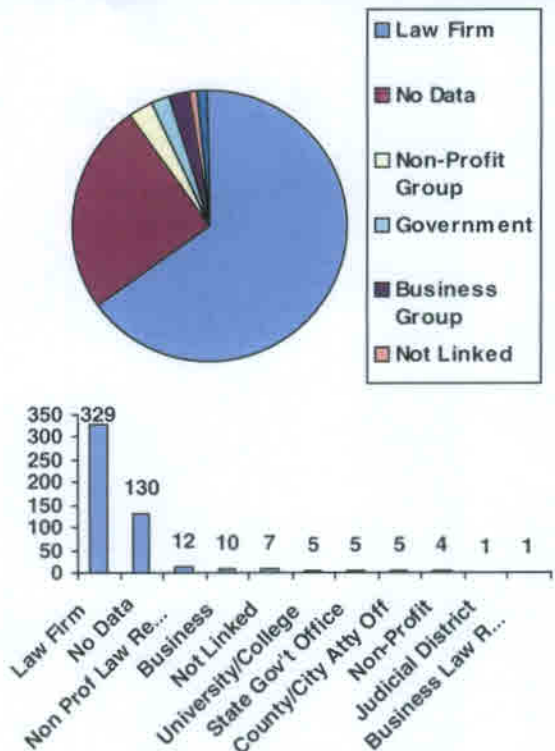

OrganizationType	#	% of Section
Law Firm	329	64.6%
Business Group	11	2.2%
Business	10	2.0%
Business Law-Related	1	0.2%
Corporate Law Departmen		
Non-Profit Group	16	3.1%
Non-Profit	4	0.8%
Non-Profit Law-Related	12	2.4%
Government	11	2.2%
Federal Government		
State Government	5	1.0%
City/County Government	5	1.0%
Other Government		
Judicial	1	0.2%
Other	5	1.0%
Library		
Newspaper		
University	5	1.0%
Not Linked		
No Data	130	25.5%

Law Firm By Firm Size



* 'Not Linked' indicates that an organization name is given, but the organization is not linked to a company record.

'No Data' is used when no organization name is provided.

Contact Information on Record

Email Data

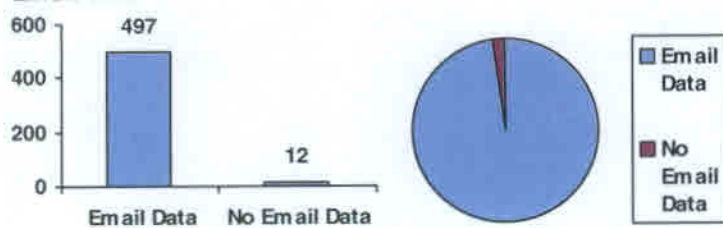

Contact Data	#	% of Section
Email Data	497	97.6%
No Email Data	12	2.4%
Fax Data	381	74.9%
No Fax Data	128	25.1%
Email or Fax Data	502	98.6%
Phone or Mail Data	7	1.4%

Fax Data

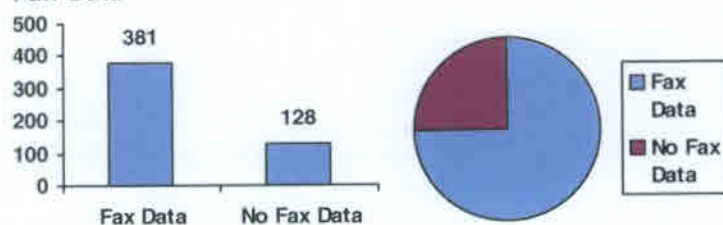

Phone or Mail Only

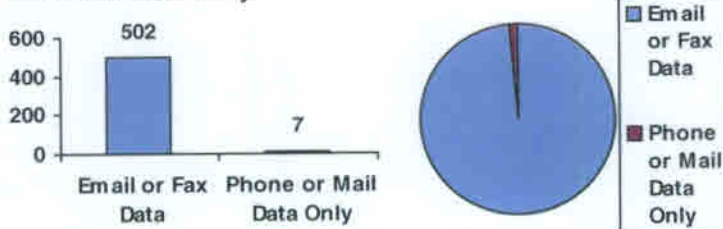

State

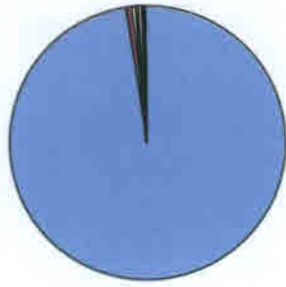

- MN
- WI
- IA
- SD
- NE
- ND
- IN
- CA
- AZ

State*	#	% of Section
Minnesota	498	97.8%
Not in MN	11	2.2%

* Based on preferred mailing

Ratio MN to Non-MN
45.27:1

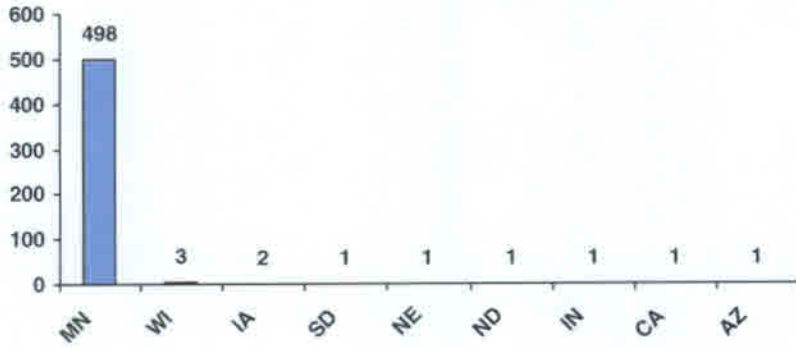

Twin City Metro Area

Metro Members**	#	% of MN	% of Section
Metro	346	69.5%	68.0%
OutState	152	30.5%	29.9%

** Metro members live within the seven county area:

- Hennepin
- Ramsey
- Anoka
- Carver
- Dakota
- Washington
- Wright

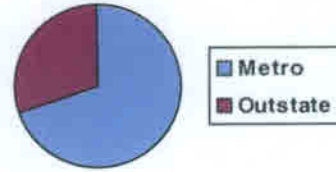

Ratio Metro to Outstate
2.27:1

Metro Counties

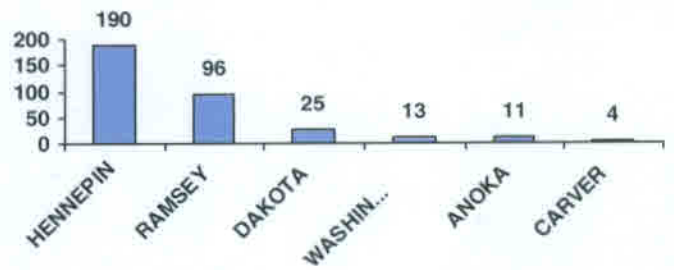

District Membership

Districts

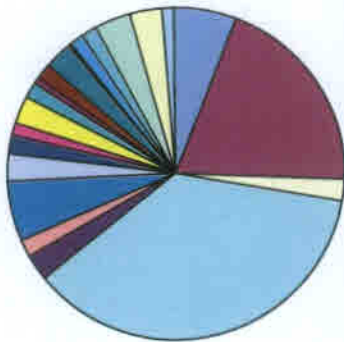

- 1
- 2
- 3
- 4
- 5
- 6
- 7
- 8
- 9
- 10
- 11
- 12
- 13
- 14
- 15
- 16
- 17
- 18
- 19
- 21
- RANGE

District	#	% of Districts	% of Section	District	#	% of Districts	% of Section
01	33	6.1%	6.5%	12	7	1.3%	1.4%
02	107	19.8%	21.0%	13	5	0.9%	1.0%
03	10	1.9%	2.0%	14	7	1.3%	1.4%
04	197	36.5%	38.7%	15	15	2.8%	2.9%
05	13	2.4%	2.6%	16	2	0.4%	0.4%
06	9	1.7%	1.8%	17	7	1.3%	1.4%
07	31	5.7%	6.1%	18	8	1.5%	1.6%
08	16	3.0%	3.1%	19	19	3.5%	3.7%
09	10	1.9%	2.0%	20			
10	6	1.1%	1.2%	21	17	3.1%	3.3%
11	15	2.8%	2.9%	Range	6	1.1%	1.2%

Section Members Who Belong to a District
540 106.1%

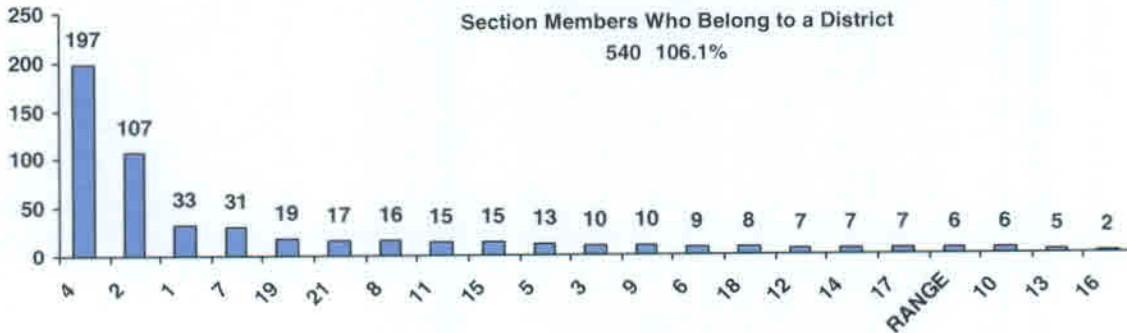

Committee Membership

Committee	#	% of Committee	% of Section
Attorney Referral			
Bar Media			
Combined Jurisdiction Impl.			
Continuing Legal Education	1	5.3%	0.2%
Community Outreach			
Convention			
Court Rules and Admin.			
Diversity	2	10.5%	0.4%
Fair Response			
Governance and Finance			
Human Rights	1	5.3%	0.2%
Impact Fund			
Insurance for Members	3	15.8%	0.6%
Internet Law			
Judicial Selection Conference			
Legal Assist. to the Disadv.			
Law and Literature			
Legal Education & Bar Adm.			
Life and the Law			
Law Practice Management			
MDP Task Force			
Membership	2	10.5%	0.4%
MN Law Related Education			
Paralegal	2	10.5%	0.4%
Professionalism	1	5.3%	0.2%
Pro Se Implementation			
Publications			
Rules of Prof. Conduct			

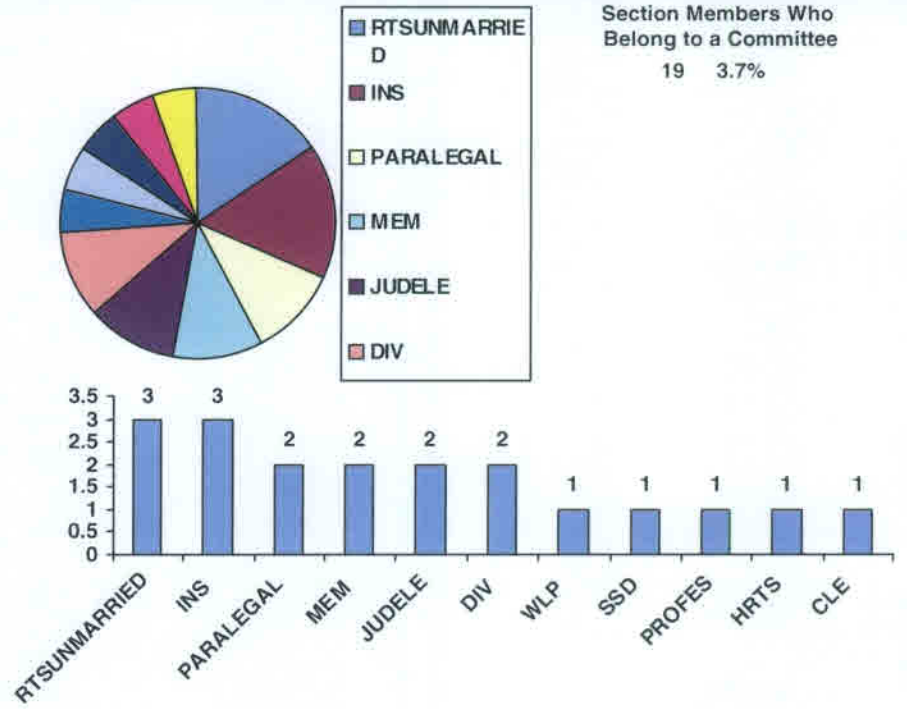

Committee	#	% of Committee	% of Section
Senior Lawyers			
Summer Intern Task Force			
Technology			
Women in the Legal Profession	1	5.3%	0.2%

Multiple Section Numbers

Other Sections These Members Belong To - Pie Chart

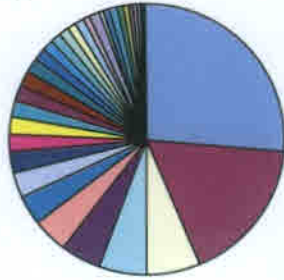

Number of Sections These Members Belong To

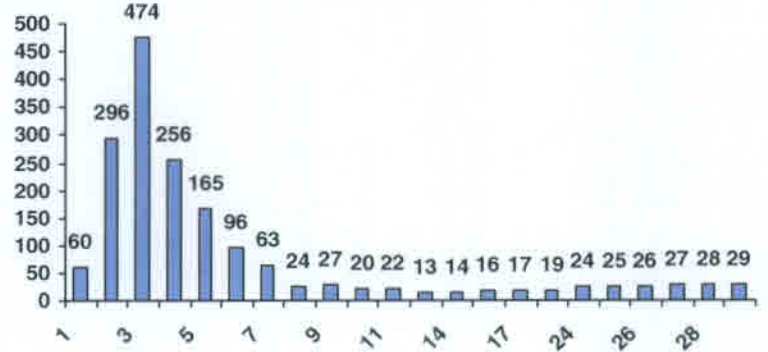

Other Sections These Members Belong To - Graph and Count



Section Members Who Belong to a More than One Section

449 88.2%

Certification

Section Members Who Are Part of the
Attorney Referral Service
12 2.4%

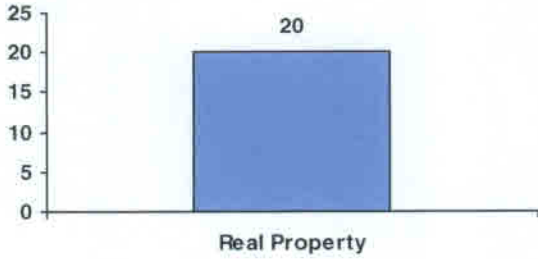

Section Members
Who Are Certified
20 3.9%

Certification Type	#	% of Certified	% of Section
Civil Trial			
Real Property	20	100.0%	3.9%

Bar Leaders

Bar Leaders	#	% of Section
Board of Governors		
Executive Committee		
Committee Chairs		
District Bar Officers	7	1.4%
Section Council Officers	15	2.9%

Section Members Who
are Bar Leaders
22 4.3%

Bar Foundation Contributors	#	% of Section
Bar Fnd Contributors	118	23.2%

Total Contributions
\$2,849

Bar Leaders

